Cool Rock (Herta) Drum Fill

By Alex Ribchester

In this week's lesson we have got a really sweet sounding single measure rock drum fill using one of my favourite drum licks - the herta. Each herta lasts for three 16th notes as well as the R L K that we are going to put in front it. We will play this pattern twice (although it is worth looping the pattern when you practice it!) and then finish off with a simple RLRL anywhere around the kit. Below is a breakdown of the RLK into a herta idea, followed by some options for the ending of the fill.

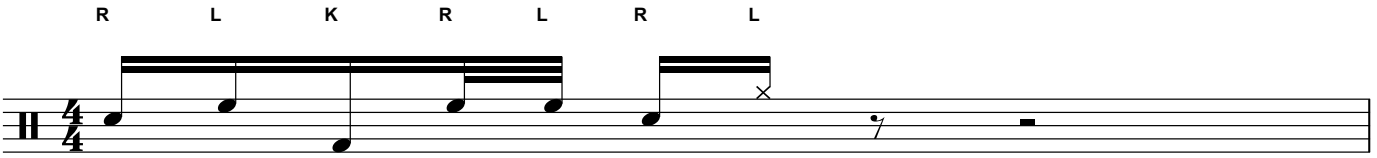
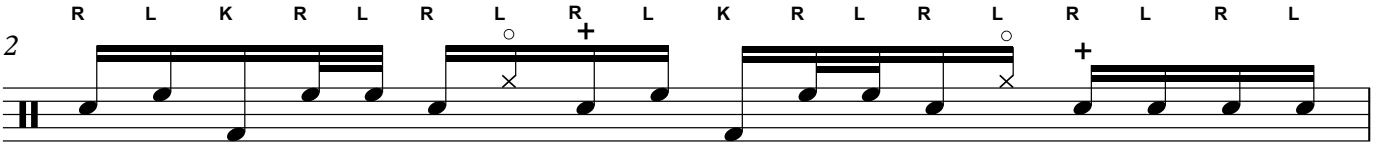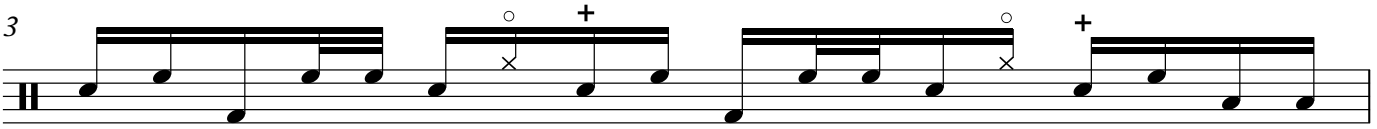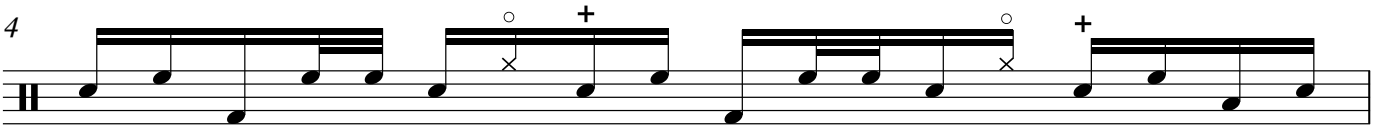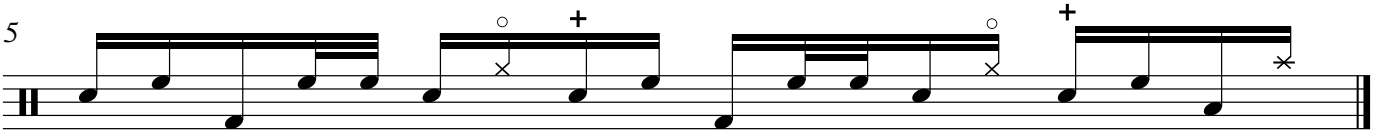
A few voicing ideas from the video of how to end the fill